United States Immigration History
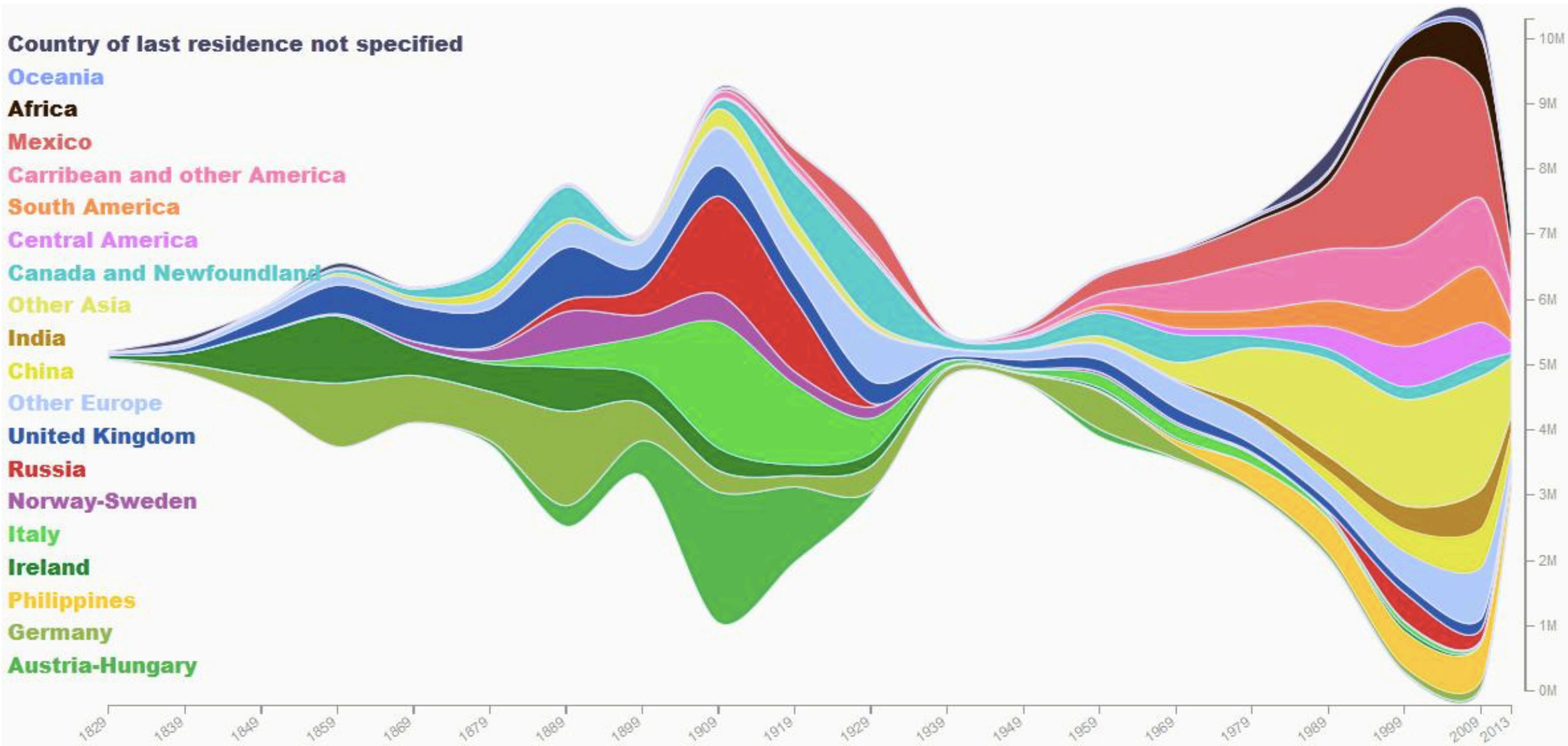
Instructions: The chart provided by http://insightfulinteraction.com/immigration200years.html, illustrates U.S. immigration numbers for a particular year, and their areas of origin. Each colored bar represents a different immigrant place of origin, whose amount is measured using the vertical bar to the right. If using the website, you can hover over each section to find more accurate data for a given year. Your objective is the use your textbook or other online sources to diagram TEN instances along U.S. history where immigration quotas, laws, war, famine, other reason resulted in the immigration trends that you see on the chart. You may write anywhere on the chart or along the timeline (X-axis). Data is provided by DHS.gov